

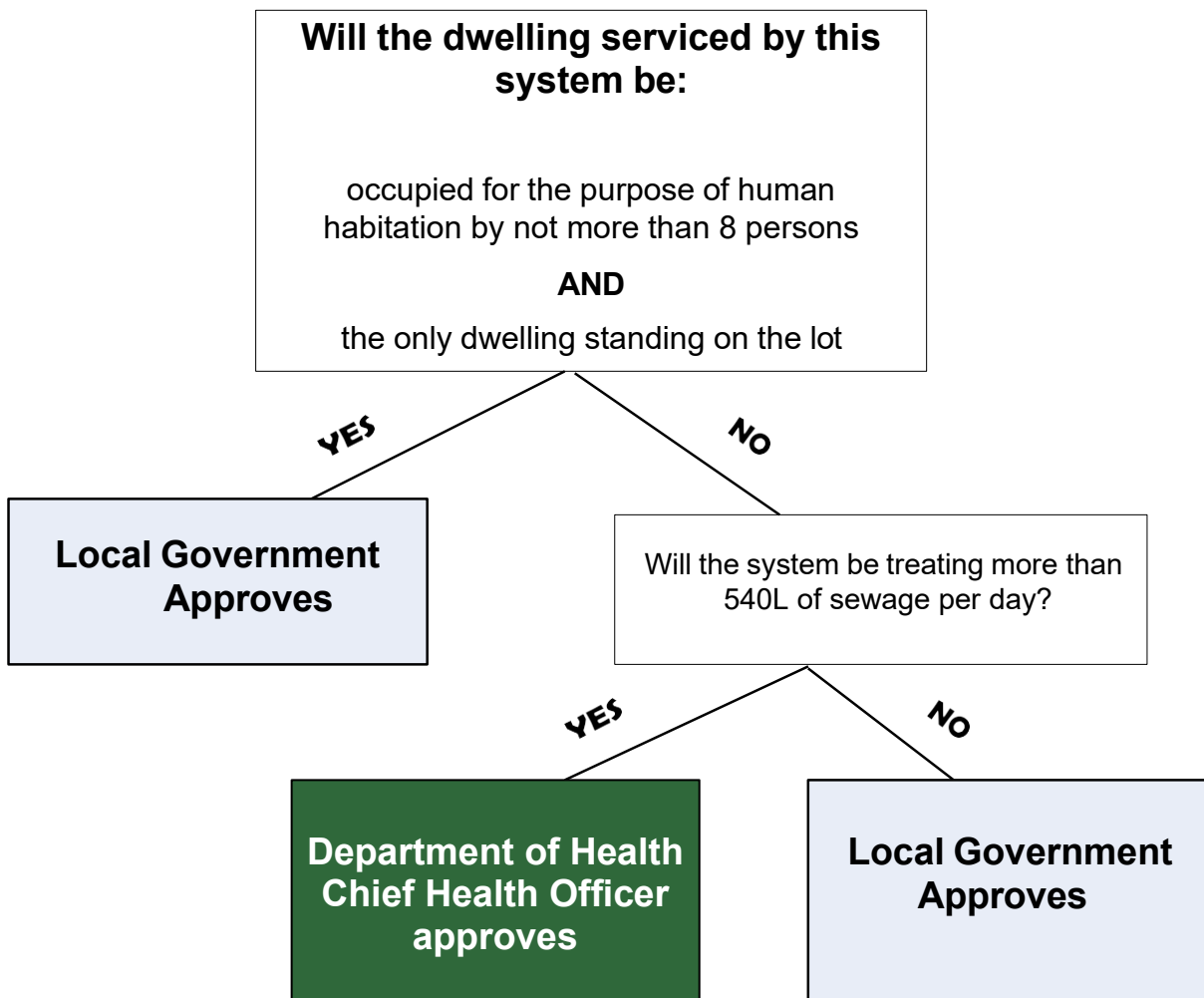

Wastewater application process

The following information will help you to understand who will provide final approval of your wastewater application. All applicants must be submitted to the local government in the first instance.

Who approves your application?



The Application Process

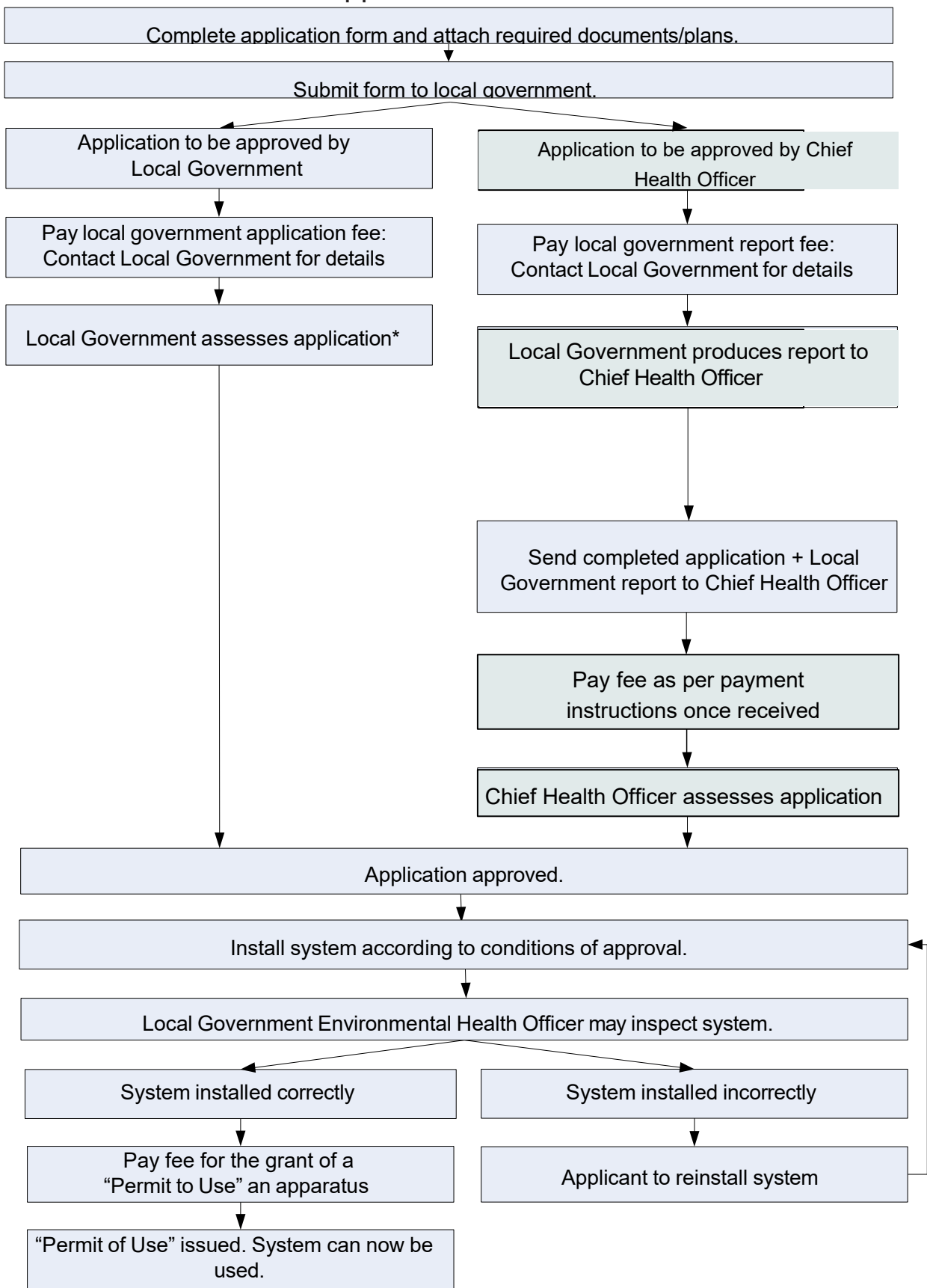

*Unapproved applications will be returned to applicant with reasons for refusal included

This document can be made available in alternative formats on request for a person with disability.

© Department of Health 2026

Copyright to this material is vested in the State of Western Australia unless otherwise indicated. Apart from any fair dealing for the purposes of private study, research, criticism or review, as permitted under the provisions of the Copyright Act 1968, no part may be reproduced or re-used for any purposes whatsoever without written permission of the State of Western Australia.

health.wa.gov.au